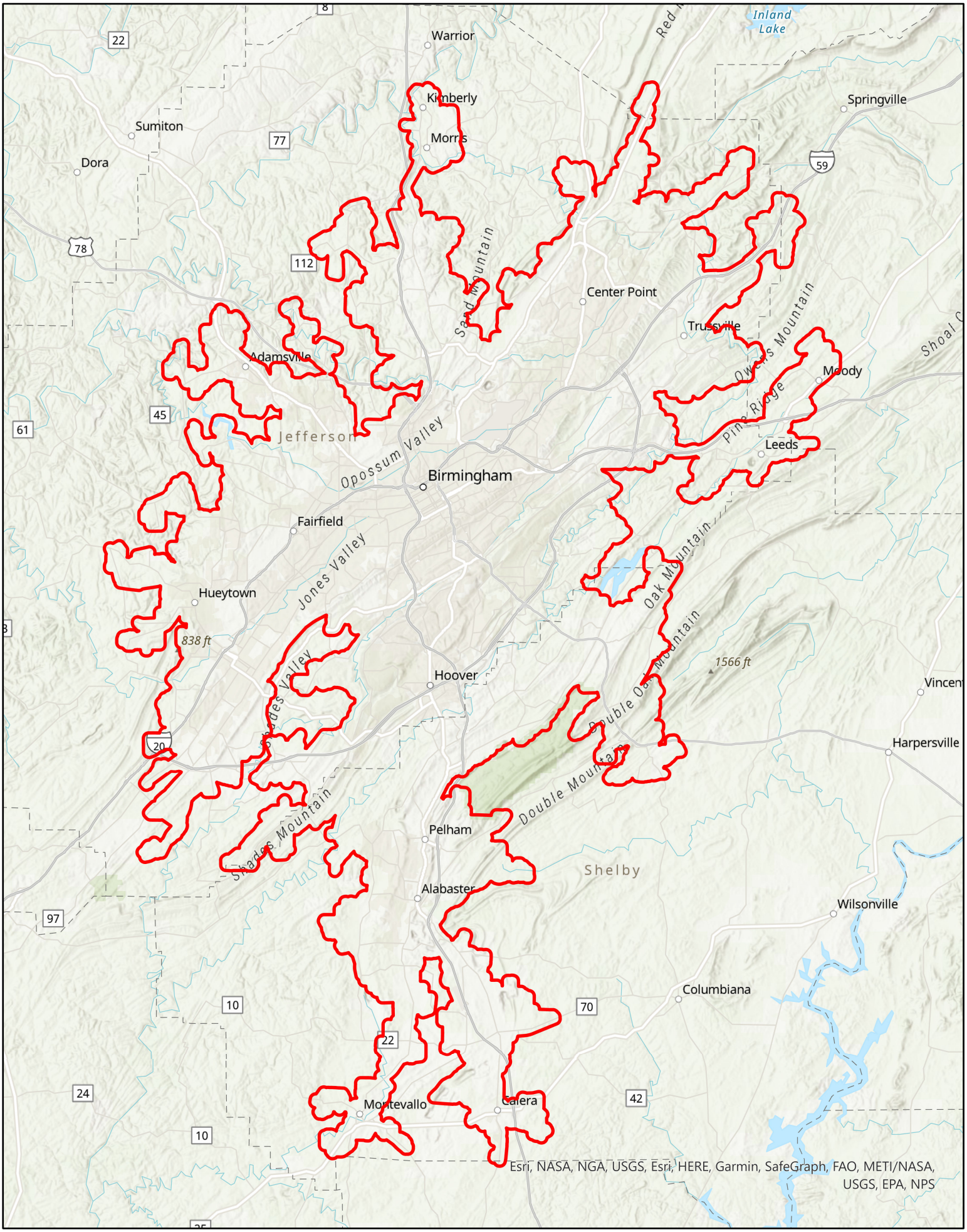FY 2023 Urban Ag Initiative - Birmingham